

SECOND FLOOR PLAN

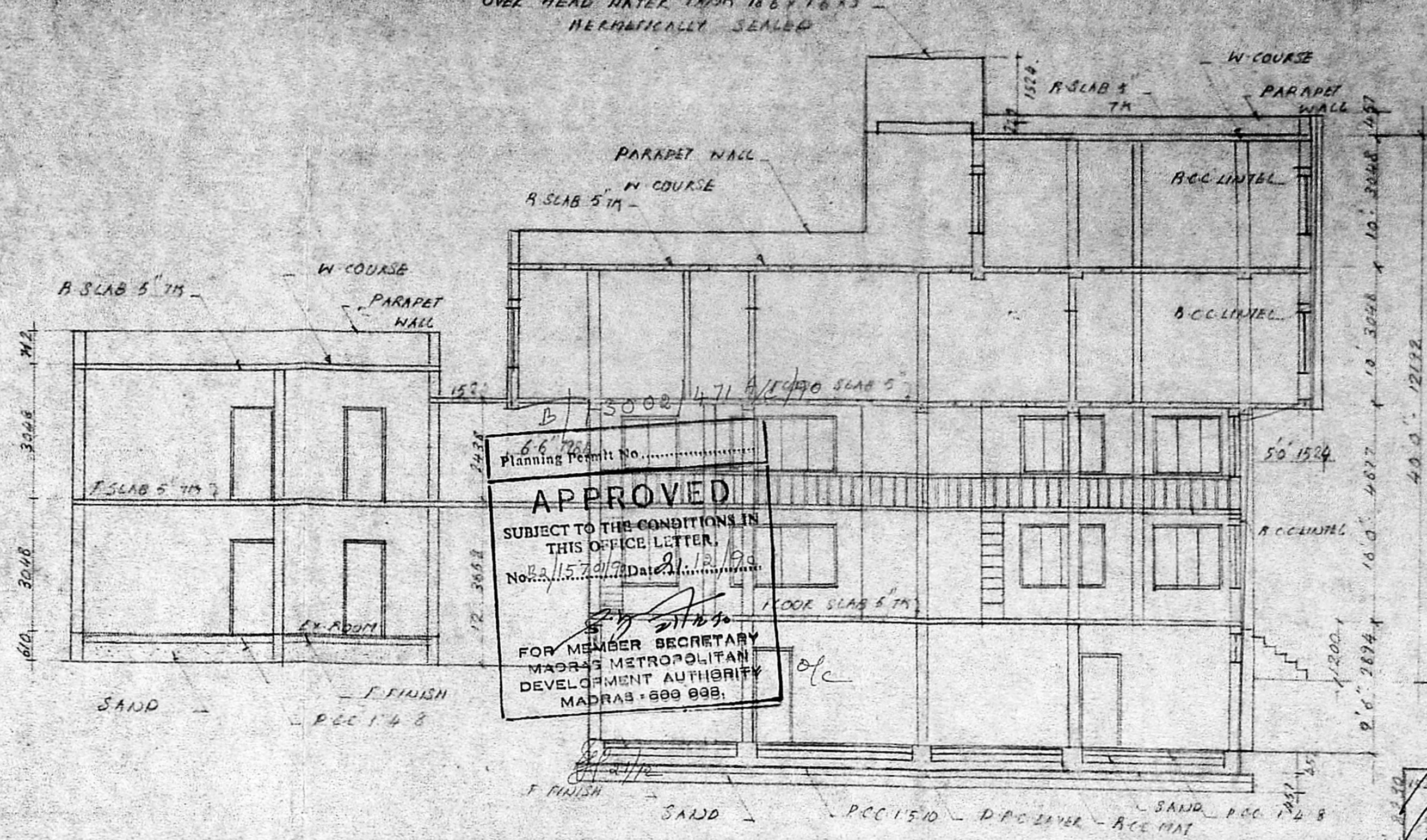

CROSS SECTION ON 'AB'

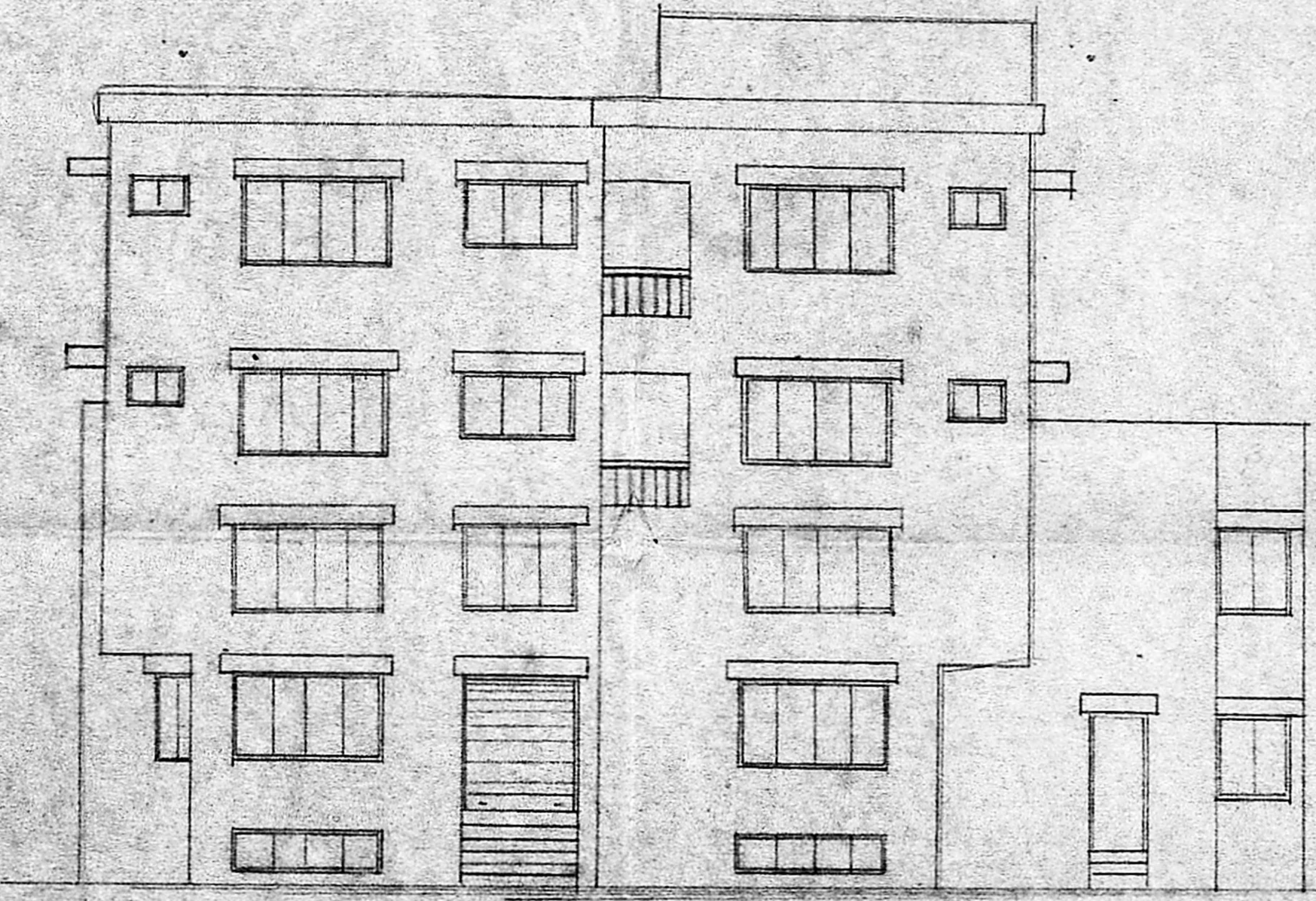

FRONT ELEVATION

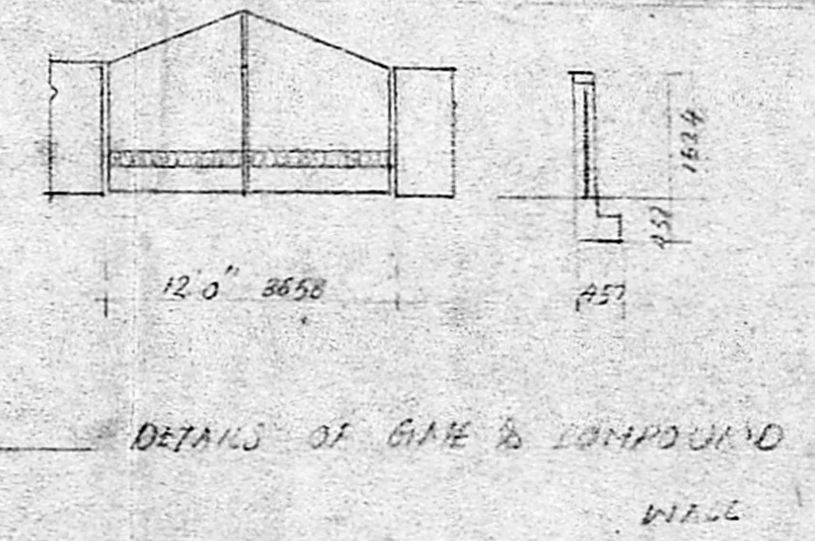

DETAILS OF GATE & COMPOUND WALL

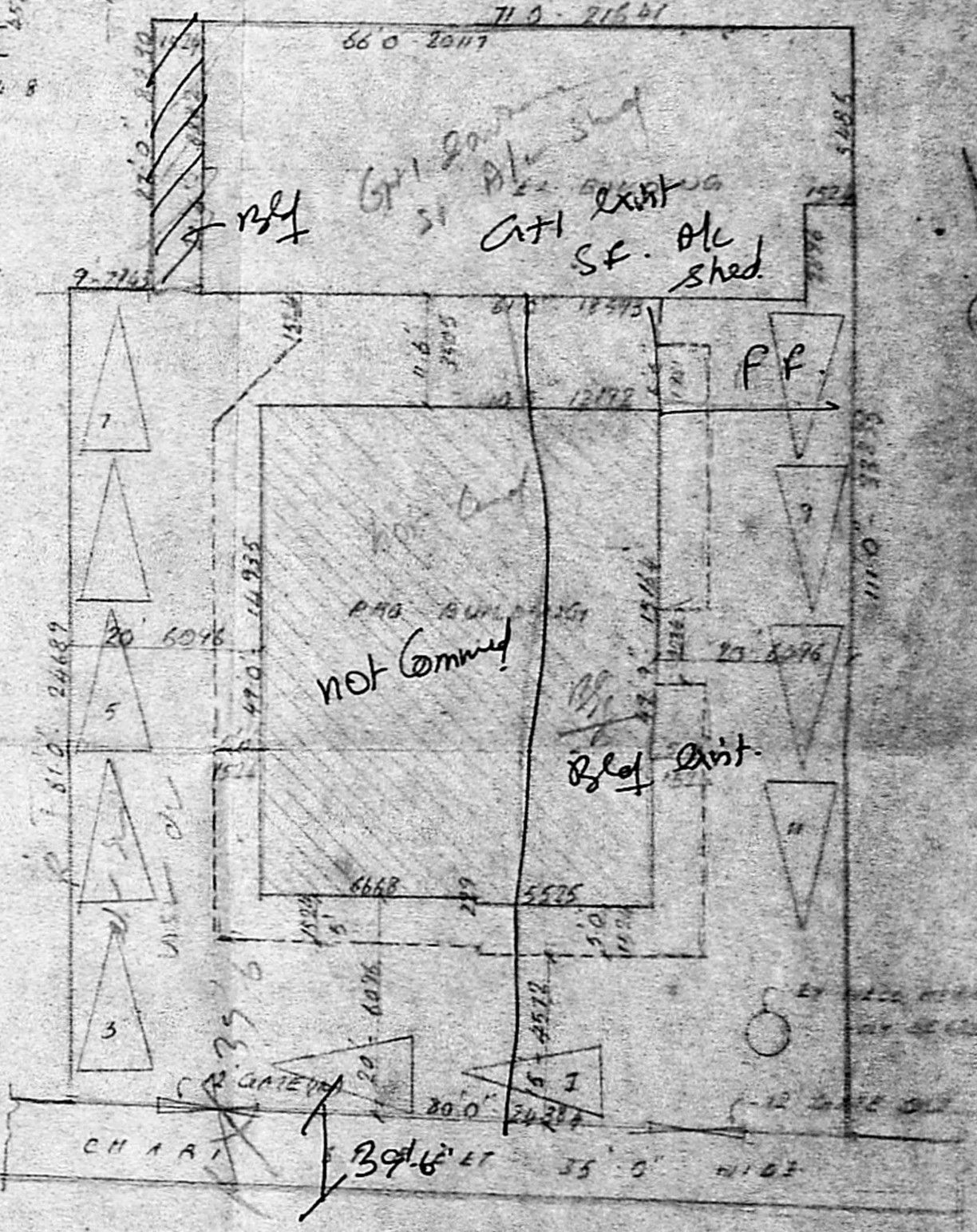

SITE PLAN

66/90
Planning Permit No. 11570/77
APPROVED
SUBJECT TO THE CONDITIONS IN THIS OFFICE LETTER.
No. 11570/77 Date 21/12/90
FOR MEMBER SECRETARY
MADRAS METROPOLITAN
DEVELOPMENT AUTHORITY
MADRAS - 600 098.

CHARI STREET
CHARI ROAD
CHARI AVENUE ROAD
DIVISION NO 121
OFFICE

PROPOSED ADDITIONS TO THE EXISTING BUILDING AT DOOR NO 1, CHARI STREET, T. NAGAR, MADRAS 600017 DIVISION NO 121. P.A. NO 78/86. P.P. NO 12/85.

FOR MR. MALIK MOHAMMED & OTHERS.

SPECIFICATIONS -
FOUNDATION : RCC RAFT FOUNDATION
FLOORING : WITH PCC 1.50 OVER SAND
STRUCTURE : BS WORK IN CM 1:3
ROOF SLAB : RCC 1.25" 5" THICK
W COURSE : BM TELL LIND WITH CM 1:3 WITH TWO LAYERS OF PRESSED TILES
JOINERY : BEST INDIAN TEAK WOOD

LICENSED SURVEYOR,
S. CHOCHALINGHAM B.E. M.T.E.
CLASS 1, LICENSED SURVEYOR
L.S. NO. 213 CORPORATION OF MADRAS

OWNER
FOR - MALIK MOHAMMED & SONS
PARTNER

PROPOSED COLOR SHOWN
ROAD COLOR SHOWN
SITE COLOR SHOWN
SCALE 1" = 8'0"
DATE 13.07.90

ARCHITECTS
M. Anand
SRINIVASA KATERAPALLI
23 NARAYANAR STREET
MADRAS 600 053

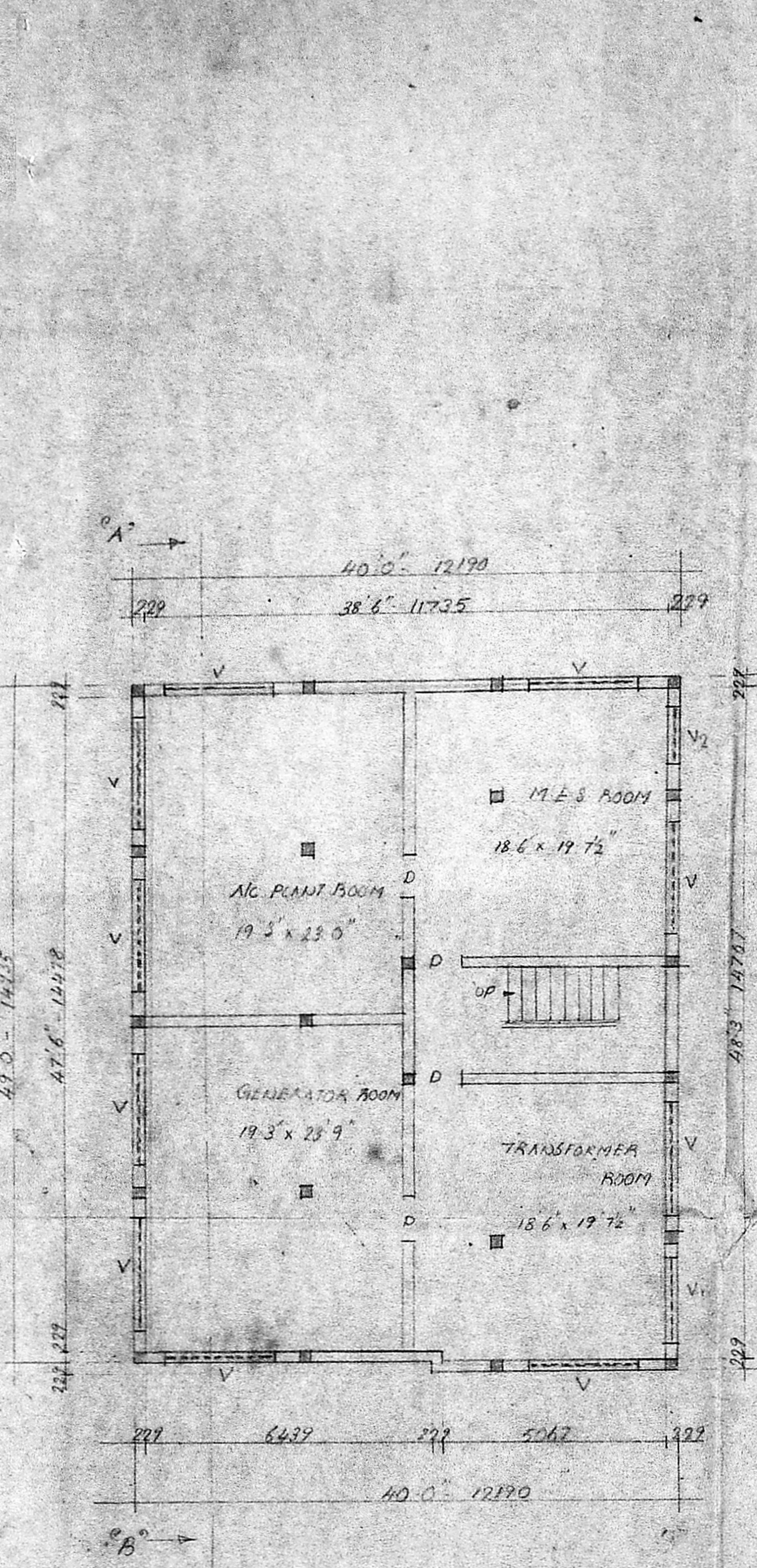

BASEMENT FLOOR PLAN

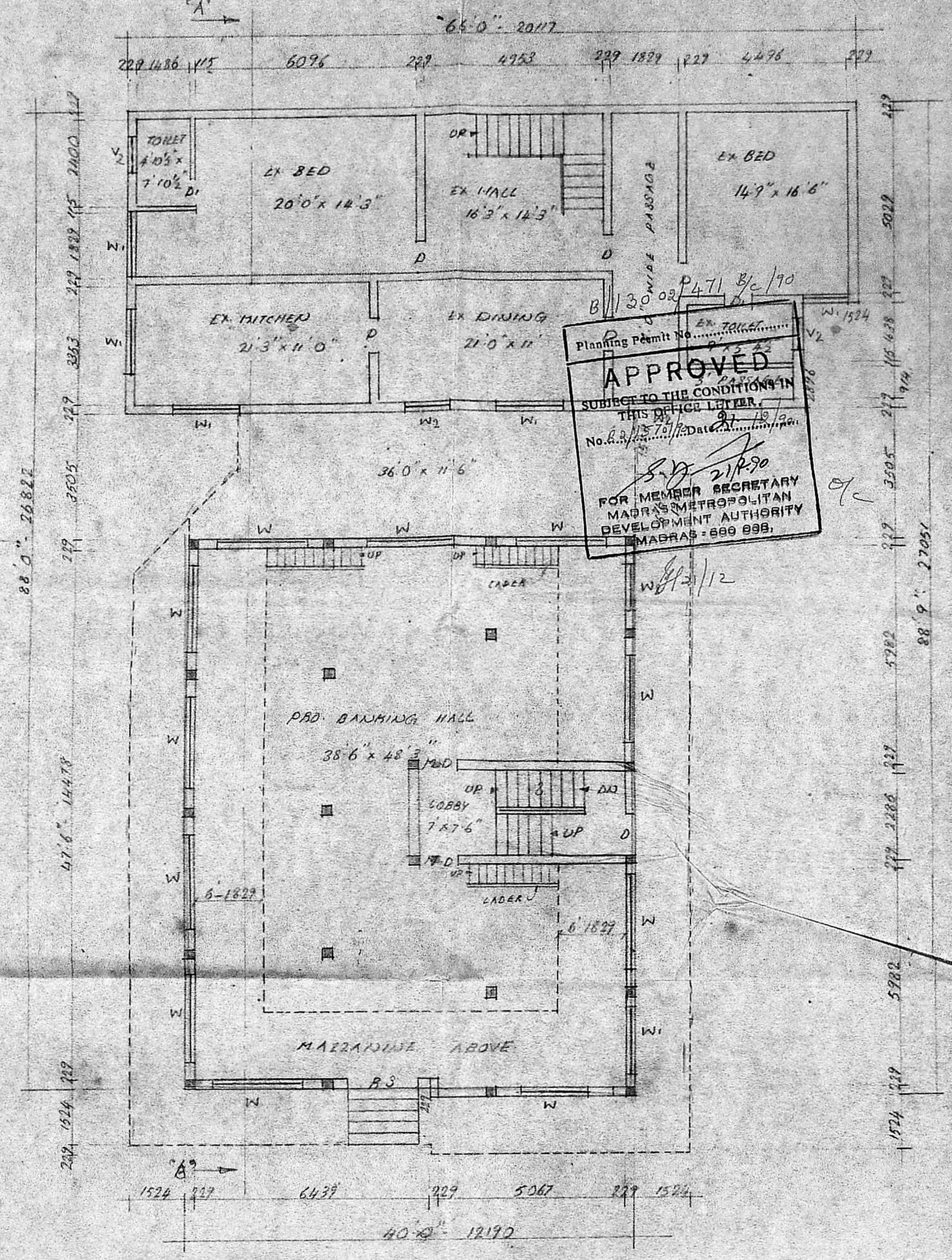

GROUND FLOOR PLAN

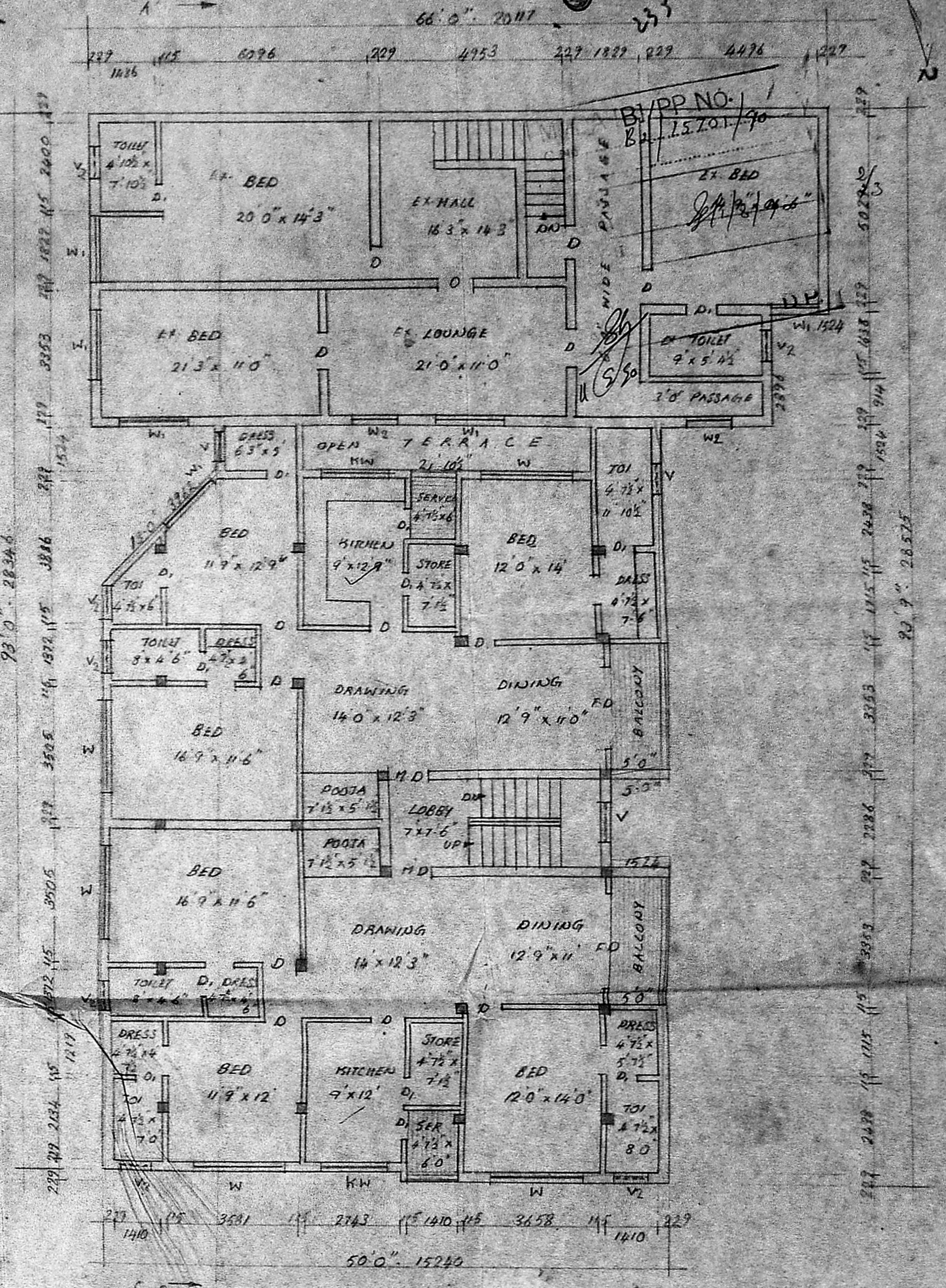

FIRST FLOOR PLAN

PROPOSED ADDITIONS TO THE EXISTING BUILDING
AT DOOR NO 1, CHARI STREET, T NAGAR, MADRAS 600 077.
DIVISION NO 121, P.A. NO 78/26. P.P. NO 12185

MR. MALIK MOHAMMED OF OTHERS

JOINERY

B.S. ROLLING SHUTTER	-	1329	x	2134
M.D. HINDU DOOR	-	1067	x	2134
D. FLOSH DOOR	-	714	x	2134
D1. FLOSH DOOR	-	762	x	2134
W. WINDOW	-	2428	x	1372
W2. WINDOW	-	1822	x	1372
W3. WINDOW	-	1219	x	1372
KW. KITCHEN WINDOW	-	1822	x	1067
V. VENTILATOR	-	2638	x	609
V1. VENTILATOR	-	1822	x	609
V2. VENTILATOR	-	714	x	602

LICENSED SURVEYOR
S. CHOCKALINGAM B.E. M.F.E.
CLASS 1 LICENSED SURVEYOR.
L.S. NO 215. CORPORATION OF MADRAS

FOR MALIK MOHAMMED SONS
S. MOHAMMED
PARTNER
OWNER

PROPOSED COLOR SHOWN
ROAD COLOR SHOWN
SITE COLOR SHOWN
SCALE 1" = 8'0"
DATE 13.07.90

ARCHITECTS
M. Anil Seshiah
SAININASA ENTERPRISES
23 NANCHAMAR STREET,
MADRAS 600 033
PH 442248

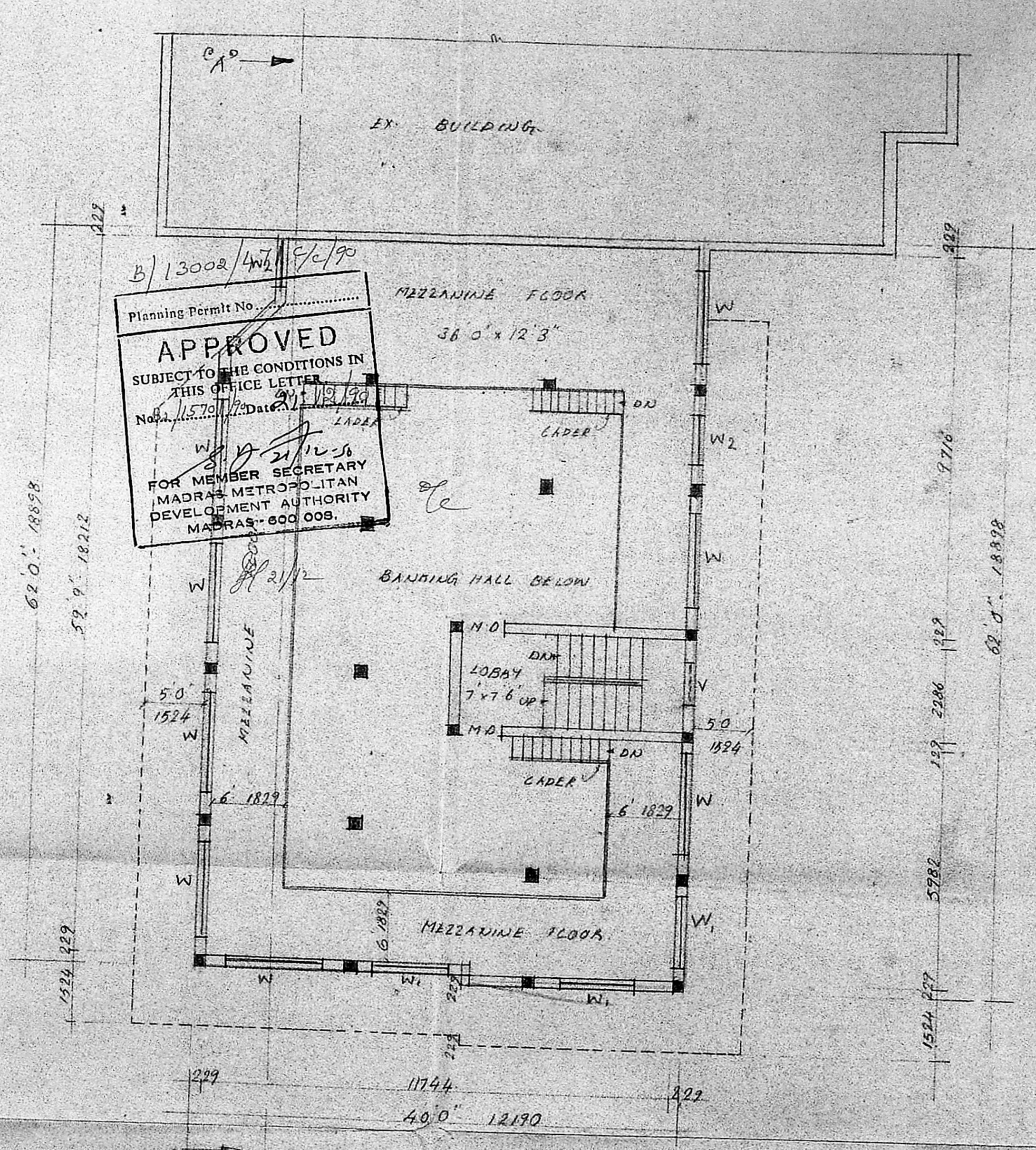

B/13002/LN2/C/90
 Planning Permit No. _____
APPROVED
 SUBJECT TO THE CONDITIONS IN
 THIS OFFICE LETTER
 No. 1570/90 Date 21/12/90
 FOR MEMBER SECRETARY
 MADRAS METROPOLITAN
 DEVELOPMENT AUTHORITY
 MADRAS - 600 008.

MEZZANINE FLOOR PLAN

PROPOSED ADDITIONS TO THE EXISTING BUILDING AT DOOR NO 1 CHARI STREET T. NAGAR MADRAS 600 017
 DIVISION NO 121 P.A. NO 78/86
 P.P. NO 12185

MMDA [B]/PP NO. 1
 CNO. B2/1570/90 5/3
 FOR MRS. MALIYAL & OTHERS

JOINERY

	D.P.
M.D. MAIN DOOR	1067 x 2134
W1 WINDOW	2438 x 1672
W2 WINDOW	1829 x 1672
V - VENTILATOR	914 x 609

PROPOSED COLOR SHOWN
 ROAD COLOR SHOWN
 SITE COLOR SHOWN
 SCALE 1" = 8' 0", DATE - 28.07.90

OWNER:
 FOR MRS. MALIYAL & SONS
 S. A. MALIYAL PARTNER
 U. A. MALIYAL

LICENSED SURVEYOR:
 S. CHOCHALIANGAM I.E. 197 E
 CLASS I LICENSED SURVEYOR
 L.S. NO 213 CORPORATION OF MADRAS

ARCHITECTS:
 SRINIVASA ENTERPRISES
 23, NAICKAMAR STREET,
 MADRAS 600 033.

PH. 4822448